

The City of Forest Park

Request for Bids

FOREST PARK - GILLEM PUBLIC SAFETY BUILDING

Mandatory Pre- Bid Conference: Friday, December 17, 2021 at 11:00 a.m. (local time)
City of Forest Park City Hall
745 Forest Parkway, Forest Park, GA 30297

Bid Deadline: Tuesday, January 18, 2022 at 2:00 p.m.

<p style="text-align: center;">ADDENDUM #2 Issued December 16, 2021</p>
--

*Acknowledgment of receipt of this addendum **MUST BE SIGNED AND INCLUDED IN YOUR RESPONSE TO THE RFB.***

REVISION(S)

1. Bidders are to add and refer to Section 12 40 00 – FIXTURES, FURNISHINGS AND EQUIPMENT that is provided with this Addendum.

CLARIFICATION(S):

1. A clarification was made regarding product substitution request procedure. Substitution requests should be submitted by the General Contractor and on the approved Substitution Request form. The plan holder's list of all General Contractors intending to bid on this project will be made available on the City's website after the pre- bid meeting scheduled Friday, December 17, 2021. The revised page PRODUCT SUBSTITUTION PROCEDURES- SECTION 01 63 00 is provided with this Addendum. Please reference Section II, Instructions to Bidders, Article 11 and General Conditions, Article 6.05 form more details.

QUESTION(S):

1. Good afternoon, Mr. Geeter. This is Robert Story with Atlas Technical Consultants. We specialize in third party construction testing and special inspections. I am inquiring about the Gillem Public Safety Building. The project specifications state on Page 207, Section 014533 that the owner is responsible for selecting the special inspections firm for the project. Has a firm been selected? If not, is there an opportunity for us to quote?

ANSWER:

Bidders are to remove "SECTION 01 45 33 – SPECIAL INSPECTIONS" Pages 1 and 2 of the specification and replace with "ADDENDUM NO. 2 - SECTION 01 45 33 –

SPECIAL INSPECTIONS” Pages 1 and 2 that is provided with this Addendum. Please reference Part 1 – General; Section 1.03 – Responsibilities; Paragraph A: Contractor.

SIGNATURE

COMPANY NAME

TITLE

DATE

SECTION 12 40 00

FIXTURES, FURNISHINGS AND EQUIPMENT

PART 1 - GENERAL

1.01 SUMMARY

- A. This Section includes loose furnishings and equipment to be supplied and installed under the construction package.

1.02 GENERAL REQUIREMENTS

- A. The Contractor is responsible for performing the work listed in the Summary for this Contract. The Contractor is advised to take all of the provisions herein into consideration when preparing his bid and all costs associated with performing work resulting from **all sections**. The Contract Documents shall be construed so as to require the Contractor to perform all work reasonably inferable there from as being necessary in order to produce the indicated operational or finished result.
- B. The Supplier shall assign one (1) project manager to oversee the entire contract through to the satisfactory installation of the specified furniture. This person will be the coordinator for the Supplier and the Designated Owner's Representative's liaison with the Supplier. It is the responsibility of this project manager to conform to the items and instructions outlined in these Documents.
 - 1. Supplier/Project Manager shall be capable of providing full planning, procurement and installation services for all specified furniture included within this section.
 - 2. Supplier/Project Manager shall have a local showroom/warehouse within 50 miles of the Project site.

1.03 SCOPE OF WORK

- A. This package includes the supplying, warehousing as needed and installation of the loose and fixed furniture, files and accessories as indicated in the individual specification sheets.
- B. The Project Manager shall be responsible to coordinate the requirements of installation with the Contractor and Designated Owner's Representative through attendance at coordination meetings as required.
- C. Prior to ordering, Supplier must submit finishes for approval and sign-off.
- D. Responsibilities include ordering, expediting, receiving, checking for freight damage, filing freight claims, storing, delivery, assembly, and installation of all items to the job site, locating each item as shown on plan or as directed by the Designer. The items shall all be installed in perfect condition. No damaged items will be acceptable.

1.04 SUBMITTALS

- A. General: Submittals shall be in accordance with Specification Section 01 33 00.
- B. Product Data: For each type of product indicated. Include manufacturer's written data on physical characteristics, durability, and fade resistance. Include installation recommendations for each type of substrate.
- C. Shop Drawings and Submittals: Show the following:

SECTION 12 40 00
FIXTURES, FURNISHINGS AND EQUIPMENT

1. Shop Drawings of any specials, not part of a running line.
2. Submit fabric and finish samples for approval.
3. The Contractor shall prepare a binder with product information (cleaning and maintenance recommendations, electrical requirements and limitations, operational directions, etc.), warranties and contacts for the Owner's record and use in the future. This shall be submitted to the Owner prior to final payment.
4. The Project Manager shall submit a copy of the order acknowledgments to the Architect for a cursory review. This is done to try to catch any order input errors to minimize problems at the end of the job.

1.05 WORKMANSHIP AND QUALITY

- A. All products are to be new, current model, and of the best quality as measured by accepted standards of the trade. Defects in any product may cause it to be rejected.
 1. The use of a brand or trade name is not intended to limit or restrict competition; it is to establish a level of quality and choice of "style" or "period" design. "Equal" products will be considered unless otherwise specified. Equal products are to be extremely similar in design and detailing, produced of the same materials, produced with the same or better construction methods as the products specified. Refer to "General Conditions" for instructions for proposing "equal" products. It is extremely important that these instructions be followed. Submittals of inferior quality and different "style" or "period" will not be considered. Frivolous submittals for approved "equals" will not be answered.
- B. The methods of fabrication, gluing, assembly, upholstering, and finishing shall be in accordance with the best commercial and construction practices of manufacturers specializing in the manufacture of commercial/institutional furnishings.
- C. The furniture and equipment shall be of a quality capable of withstanding the normal rugged usage of institutional routine and of the type which can be maintained continually in service with a minimum of maintenance cost.
- D. The furniture and equipment supplied shall be free from defects affecting appearance or serviceability. Joint work shall be strong mortise and tenon, tongue and groove, double dowel or as indicated for the various items in the more detailed specifications following.

1.06 DELIVERY, STORAGE AND HANDLING

- A. All materials shall be new and of the kind and quality indicated in the more detailed specifications following.
- B. There shall be no direct deliveries without the Contractor's installer present and prior notification and coordination of delivery time with Owner's representative. All deliveries must be set in place, punched and signed-off by an Owner's Representative prior to acceptance of items by Owner. If the intended space is not ready at the scheduled time of installation, alternative solutions will be made.
- C. The Owner shall, prior to acceptance of the Project as being satisfactory, run a complete punch list on all items herein and final payment will be made only after these items are corrected or replaced.

SECTION 12 40 00
FIXTURES, FURNISHINGS AND EQUIPMENT

PART 2 - PRODUCTS

2.01 GENERAL REQUIREMENTS FOR PROJECT

- A. Basis of Design Manufacturer
 - 1. Refer to attached FURNITURE SCHEDULE.
 - 2. Or Architect/Owner approved equal prior to Bid.
- B. Provide matching/coordinating wood and wood plastic laminate finish throughout, utilizing manufacturer's standard finish whenever possible and custom when needed to match.
- C. Confirm coordination of furniture to be provided with plan for electrical, wire management and blockage of windows. Field verify areas with critical dimensions.
- D. Key all units in bunk areas individually based on (3) occupants per bunk.
- E. All filing to be letter sized.
- F. Vendor shall confirm that all components in the workstation fit and work together properly.

2.02 MATERIALS

- A. All materials shall be new and of the kind and quality indicated in the more detailed specifications following.
- B. Lumber for all exposed work shall be as specified in the detailed specifications and shall be sound, free from defects. All lumber used shall be well air dried and then kiln dried to a moisture content of 6% or less by weight.
- C. Plywood for all exposed surfaces shall be a minimum of three plies or the number of plies specified. If not indicated, the exposed veneer shall be selected for grain, figure, and color and shall not be less than 1/36" thick nor more than 1/16" thick. Unless otherwise specified, where the term 5 ply built-up stock is used in the detailed specifications, panels have a solid core stock of Basswood or Northern Poplar, of glued up strips not more than 4" wide, with two layers of veneer (one layer of which is cross-banded) glued to both the top and bottom surfaces of the solid wood core. The thickness of the core shall not be less than 3/4", unless otherwise specified.
- D. Metals shall be of the kind and quality called for in the more detailed specifications. Where gauges and grades are not indicated, they must be equivalent to those used in the manufacture of the best quality products of like nature and of equal to or greater quality than that used for the manufacture of the specific item of Manufacturer indicated in the product specifications.
- E. Glue for plywood application shall be of the best quality resinous waterproof glue. For joining solid woodwork all glue shall be animal hide glue, Peter Cooper No. 1 Grade or equal. All glue shall be applied under the most advantageous conditions with respect to pressure, temperature, and length of time under pressure in accordance with the recommendations of the U.S. Forest Products Laboratory.
- F. Unless otherwise specified, glides that are rubber cushioned with hardened steel bearing surfaces shall be attached to the bottoms of all tables and seating units so that the bottoms of legs, sled bases, etc. do not come in direct contact with surfaces on which they are to rest.
- G. Finish for exposed wood surfaces, unless otherwise specified, shall consist of the required applications of a good quality water and dent resistant lacquer or varnish to furnish a depth of

SECTION 12 40 00
FIXTURES, FURNISHINGS AND EQUIPMENT

body acceptable to the Owner. The finish process shall include the proper sanding between applications. All edges shall be sanded smooth and the bottoms of all surfaces that may come in contact with hands, legs or clothing shall be finished the same as exposed surfaces.

- H. Finish for metal surfaces shall be of the color and kind called for in the detailed specifications. All metal parts and surfaces which come into contact with stored material, hands, body or clothes shall be free from wrinkles, burrs or sharp edges. When not otherwise specified, the finish shall be a smooth, durable baked-on high grade enamel.

2.03 SEATING

A. STYLES

1. Refer to individual product specifications for detailed reference and pictures of seating styles. Note: the pictures are for reference only and do not purport to show all of the requirements, refer to INDIVIDUAL ITEM SPECIFICATIONS AND DESCRIPTIONS for listing of all requirements. Styles of the seating are as important as the construction elements. For all substitutions, the Bidder must submit as part of their request all technical and style comparison information for review.

B. CONSTRUCTION

1. All seating shall be fully assembled and shipped ready for installation.
2. Acceptable wood species for any exposed wood framed seating to be stained includes poplar, maple and cherry as indicated in individual specifications. A mahogany stain is used in the facility. Stains on any alternate must match the designer's sample.
3. All exposed upholstery seams shall be backed and double stitched.
4. Wood framed seating shall have joints doweled and glued and/or screwed as required for institutional seating items.
5. No wood framing members shall be less than 1 1/16" thick in dimension.
6. All cushioned seat and back foam shall be a high resilient polyurethane with the following ILD ratings @ 25% deflection.
Task Seating - 35 pounds +/- 5 pounds
Guest Seating is not applicable.
7. All seating shall be supplied with either glides or casters as required. Casters to be universal or as specified.
8. No exposed fastenings are permitted, U.N.O.
9. All fabric shall be adhered in a manner to prevent fabric from pulling away from foam.
10. Yardage Requirements shall allow for symmetrical application of material patterns and repeat(s) of same.
11. Task seating shall have as a minimum a five-star base, swivel-tilt control, adjustable back height, and posture seating, pneumatic controls and adjustable arms, u.n.o. Note any additional requirements in individual specifications.
12. Any exposed spot welding on metal frames shall be of finish grade. Indentations, raised welds or flash are not acceptable.

C. DIMENSIONS

1. Refer to Individual Product Specifications for dimensions.
2. Dimensions listed for fixed seating are critical, unless noted otherwise. Arm heights shall be coordinated with corresponding desk/table clearances.

SECTION 12 40 00
FIXTURES, FURNISHINGS AND EQUIPMENT

D. RATINGS

1. All seating units shall meet or exceed all ANSI/BIFMA safety & performance standards. Verification of testing certificate shall be furnished upon request.
2. Foam used in seating shall meet or exceed all applicable local Flammability codes and shall not contain chlorofluorocarbons (CFS's).
3. All fabrics shall meet California Technical Bulletin 117 for fire retardancy, UF AC-Class 1 ASTM -E 84 Class A.
4. All fabrics shall exceed the NAFM requirements for heavy-duty use of 15,000 double rubs on the Wyzenbeck test method.
5. All fabrics shall meet or exceed the AATCC 16A-1974 or AATCC 16E-1976 requirements for light fastness of class 4 minimum at 40 hours.
6. All fabrics shall meet the brush pill ASTM D3511.3-4 minimum; Breaking strength ASTM D3597-D1682-64 (1975) 50 lbs. minimum in warp and weft; Seam Slippage ASTM D3597-D434-75 25 lbs. minimum in warp and weft.
7. All fabrics shall meet colorfastness requirement of AATCC 8-1974 dry crocking, class 4 minimum and wet crocking, class 3 minimum.

E. FINISHES

1. Seating units shall be provided in the C.O.M. fabric when listed as such in the Individual Product Specifications.
2. Manufacturer shall supply fabrics where possible for warranty issues. Otherwise Dealer to provide and ship to Manufacturer for coordinated fabrication.
3. Wood finishes shall be as specified in individual specifications to match within an acceptable range the Architect's samples as selected from the manufacturer's standard finishes wherever possible, unless noted otherwise. Note, a custom stain may be required for substitutions if the manufacturer's finishes are not acceptable.

F. WARRANTY

1. Provide a minimum manufacturers warranty of 10 years on all seating unit types, exclusive of fabric. Provide a minimum warranty as that indicated on individual item specifications, wherever indicated.

2.04 TABLES

A. STYLES

1. Refer to Individual Product Specifications for detailed references and pictures of table-top and base styles. Note: the pictures are for reference only and do not purport to show all of the requirements, refer to INDIVIDUAL ITEM SPECIFICATIONS AND DESCRIPTIONS for listing of all requirements. Styles of tables are as important as the construction elements. For all substitutions, the Bidder must submit as part of their request all technical and style comparison information for review.

B. CONSTRUCTION

1. Acceptable wood species for any exposed wood & edges to be stained include walnut or cherry. Veneers shall be quarter sewn or plain sliced, center matched and vertical matched.
2. Provide adjustable glides on all conference table bases.

SECTION 12 40 00
FIXTURES, FURNISHINGS AND EQUIPMENT

C. DIMENSIONS

1. Refer to Individual Product Specifications for dimensions.
2. All dimensions listed are critical, unless otherwise noted.

D. RATINGS

1. All tables shall meet or exceed ANSI/BIFMA safety and performance standards. Verification of testing certificate shall be furnished upon request.

E. FINISHES

1. Wood finishes shall be as specified on individual specifications in a variation selected from the manufacturer's standard finishes to match within an acceptable range the Architect's sample, unless noted otherwise.

F. WARRANTY

1. Provide a minimum manufacturer's warranty of five (5) years on all table top and occasional tables; and 10 years on bases and structural support. Provide the minimum warranty indicated on individual item specifications, wherever indicated.

2.05 STORAGE UNITS

A. STYLES

1. Refer to Individual Product Specifications for detailed references and pictures of table-top and base styles. Note: the pictures are for reference only and do not purport to show all of the requirements, refer to INDIVIDUAL ITEM SPECIFICATIONS AND DESCRIPTIONS for listing of all requirements. Styles of tables are as important as the construction elements. For all substitutions, the Bidder must submit as part of their request all technical and style comparison information for review.

B. CONSTRUCTION

1. Provide adjustable leveler glides on casegoods.
2. Provide hardware which allows legal and letter sizes filing capability options with all file drawers.
3. File drawer's suspension shall be a high precision ball bearing suspension w/three stage full extension slides capable of allowing maximum load capacity. Box drawer suspensions shall be the same with the exception that they can be 75 % extension. Provide one adjustable divider and pencil sorter at box drawers.
4. **All drawers shall be furnished w/locks.** One key in the lock cylinder locks all drawers in the unit.
5. Drawer pulls shall be constructed and attached as to be able to withhold the weight of the drawer completely full with files.

C. DIMENSIONS

1. Refer to Individual Product Specifications for dimensions.
2. All dimensions listed are critical, unless otherwise noted.

D. RATINGS

SECTION 12 40 00
FIXTURES, FURNISHINGS AND EQUIPMENT

1. All tables shall meet or exceed ANSI/BIFMA safety and performance standards. Verification of testing certificate shall be furnished upon request.

E. WARRANTY

1. Provide a minimum manufacturer's warranty of 10 years with a lifetime warranty recommended on the following items.
 - Drawer glides suspension
 - Locking mechanisms
 - Door hinges
 - Door latches/drawer pulls

PART 3 - EXECUTION

3.01 LOCATIONS AND QUANTITIES

- A. Refer to Drawings for all locations and quantities.
- B. Refer to attached FF&E Schedule for manufacturers, model numbers and descriptions.

Project Name: **Forest Park Gillem Public Safety**
 Project Location: Forest Park Gillem Public Safety
 2090 Anvil Block Road
 Forest Park, GA, USA 30297
 Project No: 21-007

Issue Date: 24 SEP 2021
 Item Number: **CG-1**
 Item Name: Workstation

Furniture.

Manufacturer Information:

Kimball Office
 99999-001-SPD0000100-0053
 1600 Royal Street
 Jasper, IN 47549
 United States
 P: 800.482.1818

Chris Watson
 chris.watson@kimballinternational.com
 Vendor # 0000008204

Product Information:

Description: 2 person workstation cluster: Footprint workstation, B/B file pedestal and 3 lateral files (See attached)
 Top finish: Monterey
 Edge: 1/8" molded rim profile: Monterey
 Base: Metal; color - Designer White; Standard Group 1, non-metallic
 Pedestal metal chassis: Color - Designer White; Standard Group 1, non-metallic
 Metal pedestal front: Color - Designer White; Standard Group 1, non-metallic



Image for design intent only

Finishes.



MT-7 Desk Base & Pedestals



W-3 Desk Top

Special Instructions.

Locations.

QTY	Area	Room
1 Each	Company Office	111
1 Each		

Project Name: **Forest Park Gillem Public Safety**
 Project Location: Forest Park Gillem Public Safety
 2090 Anvil Block Road
 Forest Park, GA, USA 30297
 Project No: 21-007

Issue Date: 24 SEP 2021
 Item Number: **CG-1.1**
 Item Name: Desk

Furniture.

Manufacturer Information:

Kimball Office
 99999-001-SPD0000100-0053
 1600 Royal Street
 Jasper, IN 47549
 United States
 P: 800.482.1818

Chris Watson
 chris.watson@kimballinternational.com
 Vendor # 0000008204

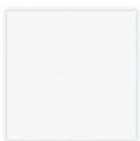
Product Information:

Description: Footprint desk, B/B file pedestal and lateral file (See attached)
 Top finish: Monterey
 Edge: 1/8" molded rim profile; Monterey
 Base: Metal; color - Designer White; Standard Group 1, non-metallic
 Pedestal metal chassis: Color - Designer White; Standard Group 1, non-metallic
 Metal pedestal front: Color - Designer White; Standard Group 1, non-metallic



Image for design intent only

Finishes.



MT-7 Desk Base & Pedestals



W-3 Desk Top

Special Instructions.

Locations.

QTY	Area	Room
1 Each	Patrol Office	149
1 Each	Patrol Supervisor Office	150
2 Each		

Project Name: **Forest Park Gillem Public Safety**
 Project Location: Forest Park Gillem Public Safety
 2090 Anvil Block Road
 Forest Park, GA, USA 30297
 Project No: 21-007

Issue Date: 24 SEP 2021
 Item Number: **CG-2**
 Item Name: Single Wardrobe Unit

Furniture.

Manufacturer Information:

New England Woodcraft
 481 North Street
 PO Box 165
 Forest Dale, Vermont 05745
 United States
 P: 802.247.8211

Rob Felkl
 rfelkl@newoodcraft.com

Product Information:

Model: 7300 series
 Description: HPL one door wardrobe with black metal legs, black metal trim, two pull out drawers, black metal inset pulls, shelf, closet rod, and key lock
 Size: 22" W x 25" D x 72" H
 Door swing: Right hand
 Laminate: Wilsonart laminate Natural Recon 7996-38



Image for design intent only

Finishes.



P1-B1 Inset Black Pull

HD-1 Inset Pulls



LM-2 Laminate finish

Special Instructions.

Locations.

QTY	Area	Room
3 Each	Officer Bunk Room 2	112
12 Each	Bunk Rooms	128, 131, 134, 137
15 Each		

Project Name: **Forest Park Gillem Public Safety**
 Project Location: Forest Park Gillem Public Safety
 2090 Anvil Block Road
 Forest Park, GA, USA 30297
 Project No: 21-007

Issue Date: 24 SEP 2021
 Item Number: **CG-3**
 Item Name: XL Twin Metal Bed w/
 Mattress

Furniture.

Manufacturer Information:

New England Woodcraft
 481 North Street
 PO Box 165
 Forest Dale, Vermont 05745
 United States
 P: 802.247.8211

Rob Felkl
 rfelkl@newoodcraft.com

Product Information:

Model: 7300 Series
 Description: Black metal single bed with adjustable 36" x 80" E-Z lock spring - hardwareless
 Size: 83" W x 40" D x 36" H
 Fascia rails: Not included
 Mattress: Twin XL mattress; vinyl cover, inverted seam; 36" x 80"



Image for design intent only

Finishes.

Special Instructions.

Locations.

QTY	Area	Room
1 Each	Officer Bunk Room 2	112
1 Each	Officer Bunk Room 1	113
4 Each	Bunk Rooms	127, 130, 133, 136
4 Each	Bunk Rooms	128, 131, 134, 137

Project Name: **Forest Park Gillem Public Safety**
Project Location: Forest Park Gillem Public Safety
2090 Anvil Block Road
Forest Park, GA, USA 30297
Project No: 21-007

Issue Date: 24 SEP 2021

Item Number: **CG-3**

Item Name: XL Twin Metal Bed w/
Mattress

10 Each

Project Name: **Forest Park Gillem Public Safety**
 Project Location: Forest Park Gillem Public Safety
 2090 Anvil Block Road
 Forest Park, GA, USA 30297
 Project No: 21-007

Issue Date: 24 SEP 2021
 Item Number: **CG-4**
 Item Name: Single wardrobe unit

Furniture.

Manufacturer Information:

New England Woodcraft
 481 North Street
 PO Box 165
 Forest Dale, Vermont 05745
 United States
 P: 802.247.8211

Rob Felkl
 rfelkl@newoodcraft.com

Product Information:

Model: 7300 series
 Description: HPL one door wardrobe with black metal legs, black metal trim, two pull out drawers, black metal inset pulls, shelf, closet rod, and key lock
 Size: 22" W x 25" D x 72" H
 Door swing: Left hand
 Laminate: Wilsonart laminate Natural Recon 7996-38



Image for design intent only

Finishes.



P1-B1 Inset Black Pull

HD-1 Inset Pulls



LM-2 Laminate finish

Special Instructions.

Locations.

QTY	Area	Room
3 Each	Officer Bunk Room 1	113
12 Each	Bunk Rooms	127, 130, 133, 136
15 Each		

Project Name: **Forest Park Gillem Public Safety**
 Project Location: Forest Park Gillem Public Safety
 2090 Anvil Block Road
 Forest Park, GA, USA 30297
 Project No: 21-007

Issue Date: 24 SEP 2021
 Item Number: **CG-5**
 Item Name: Desk

Furniture.

Manufacturer Information:

New England Woodcraft
 481 North Street
 PO Box 165
 Forest Dale, Vermont 05745
 United States
 P: 802.247.8211

Rob Felkl
 rfelkl@newoodcraft.com

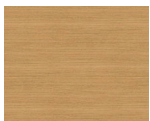
Product Information:

Model: 7300 series
 Description: Desk with 2" square black metal frame, no drawer, HPL panels
 Size: 42" W x 24"D x 30" H
 Top finish: Solid surface top; Corian, color - Natural Gray; 42" x 24" x 1" - finished on all four sides; DBL pencil edge; 1/2" Corian on 1/2" substrate with solid 1" Corian perimeter
 Laminate: Wilsonart laminate Natural Recon 7996-38

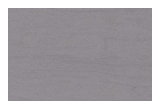


Image for design intent only

Finishes.



LM-2 Laminate finish



SS-2 Solid Surface Top

Special Instructions.

Locations.

QTY	Area	Room
4 Each	Bunk Rooms	127, 130, 133, 136
4 Each	Bunk Rooms	128, 131, 134, 137
8 Each		

Project Name: **Forest Park Gillem Public Safety**
 Project Location: Forest Park Gillem Public Safety
 2090 Anvil Block Road
 Forest Park, GA, USA 30297
 Project No: 21-007

Issue Date: 24 SEP 2021
 Item Number: **CG-6**
 Item Name: Desk

Furniture.

Manufacturer Information:

New England Woodcraft
 481 North Street
 PO Box 165
 Forest Dale, Vermont 05745
 United States
 P: 802.247.8211

Rob Felkl
 rfelkl@newoodcraft.com

Product Information:

Model: 7300 series
 Description: Desk with 2" square black metal frame, no drawer, HPL panels
 Size: 60" W x 24" D x 30" H
 Top finish: Solid surface top; Corian, color - Natural Gray; 60" x 24" x 1" - finished on all four sides; DBL pencil edge; 1/2" Corian on 1/2" substrate with solid 1" Corian perimeter
 Laminate: Wilsonart laminate Natural Recon 7996-38

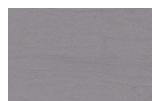


Image for design intent only

Finishes.



LM-2 Laminate finish



SS-2 Solid Surface Top

Special Instructions.

Locations.

QTY	Area	Room
1 Each	Officer Bunk Room 2	112
1 Each	Officer Bunk Room 1	113
2 Each		

Project Name: **Forest Park Gillem Public Safety**
 Project Location: Forest Park Gillem Public Safety
 2090 Anvil Block Road
 Forest Park, GA, USA 30297
 Project No: 21-007

Issue Date: 24 SEP 2021
 Item Number: **CG-7**
 Item Name: Underbed Storage Unit

Furniture.

Manufacturer Information:

New England Woodcraft
 481 North Street
 PO Box 165
 Forest Dale, Vermont 05745
 United States
 P: 802.247.8211

Rob Felkl
 rfelkl@newoodcraft.com

Product Information:

Model: 7300 series
 Description: HPL underbed storage unit with 3 drawers, black PVC edgebanded ends, black inset metal pulls, and key locks
 Size: 78" W x 25" D x 11" H
 Laminate: Wilsonart laminate Natural Recon 7996-38



Image for design intent only

Finishes.



HD-1 Inset Pulls



LM-2 Laminate finish

Special Instructions.

Locations.

QTY	Area	Room
1 Each	Officer Bunk Room 2	112
1 Each	Officer Bunk Room 1	113
4 Each	Bunk Rooms	127, 130, 133, 136
4 Each	Bunk Rooms	128, 131, 134, 137

Project Name: **Forest Park Gillem Public Safety**
Project Location: Forest Park Gillem Public Safety
2090 Anvil Block Road
Forest Park, GA, USA 30297
Project No: 21-007

Issue Date: 24 SEP 2021
Item Number: **CG-7**
Item Name: Underbed Storage Unit

10 Each

Project Name: **Forest Park Gillem Public Safety**
 Project Location: Forest Park Gillem Public Safety
 2090 Anvil Block Road
 Forest Park, GA, USA 30297
 Project No: 21-007

Issue Date: 24 SEP 2021
 Item Number: **CH-1**
 Item Name: Bench

Furniture.

Manufacturer Information:

Leland
 99999-001-SPD0000100-0029
 5695 Eagle Drive, SE
 Grand Rapids, MI 49512
 United States
 P: 800-859-7510
<http://lelandinternational.com/>
 Rachel Straub
rstraub@mainsolutionsllc.com
 Vendor # 0000555625

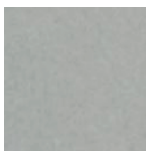
Product Information:

Dimensions: 71" W x 22" D x 22" SW x 18" - 18.25" SH
 with onlay
 Model: Cricket 3 Position Linear Base
 Connector Option: No connecting ends
 Seat finish: Natural White Oak #12; To match
 Wilsonart laminate Natural Recon 7996-38
 Beam finish: Sterling ST metal



Image for design intent only

Finishes.



MT-1 Metal Base for Bench



W-1 Veneer Seat for Bench

Special Instructions.

1. TAG ALL ITEMS WITH THE SPECIFIED ITEM NUMBER AND PROJECT NAME.

Locations.

QTY	Area	Room
1 Each	Lobby	101
1 Each	Patrol Lobby	146
2 Each		

Project Name: **Forest Park Gillem Public Safety**
 Project Location: Forest Park Gillem Public Safety
 2090 Anvil Block Road
 Forest Park, GA, USA 30297
 Project No: 21-007

Issue Date: 24 SEP 2021
 Item Number: **CH-2**
 Item Name: Recliner

Furniture.

Manufacturer Information:

DreamSeat
 150 Motor Parkway
 Suite 200
 Hauppauge, NY 11788
 United States
 P: 631-656-1066

Phil Catalani

Vendor # Contact: Phil Catalani | Direct
 Line: 631-212-0254

Product Information:

Item code: XZ418301RHTBLK
 Description: Home Theater Recliner
 Leather color: Black



Image for design intent only

Finishes.

Special Instructions.

1. Customizations: Custom logo for Gillem Public Safety Building to be incorporated on inner headrest cushion

Locations.

QTY	Area	Room
8 Each	Dayroom	106
8 Each		

Project Name: **Forest Park Gillem Public Safety**
 Project Location: Forest Park Gillem Public Safety
 2090 Anvil Block Road
 Forest Park, GA, USA 30297
 Project No: 21-007

Issue Date: 24 SEP 2021
 Item Number: **CH-3**
 Item Name: Dining Side Chair

Furniture.

Manufacturer Information:

Keilhauer

1450 Birchmount RD
 Toronto Ontario, M1P 2E3
 Canada
 P: 416.759.5665
 www.keilhauer.com
 Rachel Straub
 rstraub@mainsolutionsllc.com

Product Information:

Model: Trua 65160
 Dimensions: 20" W x 21" D x 32.5" H x 18.5" SH
 Shell: Standard shell 15 - Solid black
 Legs: PC00 Nickel
 Arms: Armless



Image for design intent only

Finishes.



MT-2 Metal Legs



P-1 Black Plastic Shell

Special Instructions.

Locations.

QTY	Area	Room
10 Each	Dining	107
10 Each		

Project Name: **Forest Park Gillem Public Safety**
 Project Location: Forest Park Gillem Public Safety
 2090 Anvil Block Road
 Forest Park, GA, USA 30297
 Project No: 21-007

Issue Date: 24 SEP 2021
 Item Number: **CH-4**
 Item Name: Side Chair

Furniture.

Manufacturer Information:

Exemplis / Sit On It
 99999-001-SPD0000100-0029
 6415 Katella Avenue
 Cypress, CA 90630
 United States
 P: 714-995-4800
 www.sitonit.com
 Jeff DellaMaggiora
 jeff@completecf.com
 Vendor # 901033

Product Information:

Model/Part #: Lumin Four Leg Chair/Part #: 1011 FT1 A0
 PS SC19 GL1 FC2 AC
 Size: 21.2" overall width x 21.6" overall depth x
 33.4" overall height
 Style: Plastic seat and back
 Frame finish: Silver FC2
 Plastic shell: Red SC19
 Arm style: Armless
 Glides: Standard multi-surface glides

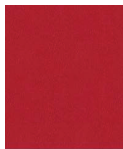


Image for design intent only

Finishes.



MT-3 Metal Legs



P-2 Red Plastic Shell

Special Instructions.

Locations.

QTY	Area	Room
1 Each	Triage	104
1 Each		

Project Name: **Forest Park Gillem Public Safety**
 Project Location: Forest Park Gillem Public Safety
 2090 Anvil Block Road
 Forest Park, GA, USA 30297
 Project No: 21-007

Issue Date: 24 SEP 2021
 Item Number: **CH-5**
 Item Name: Task Chair

Furniture.

Manufacturer Information:

Herman Miller
 99999-001-SPD0000100-0036
 855 East Main Street
 Zeeland, MI 49464
 United States
 P: 616 654 3000
 c/o Carithers Wallace Courtenay
 Terry Whitman
 terry.whitman@c-w-c.com
 Vendor # SWC60748

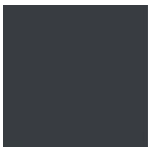
Product Information:

Model/Part #: Celle Task Chair with standard tilt/ Part #:
 CJ121AFUC--AJ-G1-BB-G1-BK-ZAT14
 Size: 29 1/2" overall width x 15 1/2" - 18" seat
 depth x 44" max height
 Back: Cellular suspension back/ Graphite G1
 Frame/Base Finish: Graphite G1
 Seat Vinyl: Collection: Article 458600; color - 014
 Storm
 Arm style: Fully adjustable arms
 Lumbar support: Adjustable

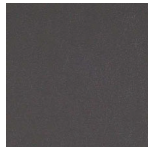


Image for design intent only

Finishes.



P-6 Back, Frame & Base
 Finish



U-5 Vinyl Seat

Special Instructions.

Locations.

QTY	Area	Room
4 Each	Watch / Reports Room	102
2 Each	Company Office	111
2 Each	Patrol Office	149

Project Name: **Forest Park Gillem Public Safety**
Project Location: Forest Park Gillem Public Safety
2090 Anvil Block Road
Forest Park, GA, USA 30297
Project No: 21-007

Issue Date: 24 SEP 2021
Item Number: **CH-5**
Item Name: Task Chair

1 Each Patrol Supervisor Office 150

9 Each

Project Name: **Forest Park Gillem Public Safety**
 Project Location: Forest Park Gillem Public Safety
 2090 Anvil Block Road
 Forest Park, GA, USA 30297
 Project No: 21-007

Issue Date: 24 SEP 2021
 Item Number: **CH-6**
 Item Name: Guest Chair

Furniture.

Manufacturer Information:

Exemplis / Sit On It
 99999-001-SPD0000100-0029
 6415 Katella Avenue
 Cypress, CA 90630
 United States
 P: 714-995-4800
 www.sitonit.com
 Jeff DellaMaggiora
 jeff@completecf.com
 Vendor # 901033

Product Information:

Model/Part #: Lumin Four Leg Chair/Part #: 1011 FT1
 A147 US SC18 VG2 GL1 FC2 AC
 Style: Upholstered seat with plastic back
 Frame finish: Silver FC2
 Back plastic shell: Sterling SC18
 Vinyl seat: Pattern: Element; Color: H2O
 Arm style: Fixed arms
 Glides: Standard multi-surface glides



Image for design intent only

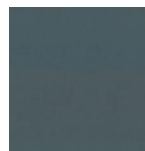
Finishes.



MT-3 Metal Legs



P-3 Gray Plastic Shell



U-3 Vinyl seat

Special Instructions.

Locations.

QTY	Area	Room
2 Each	Patrol Supervisor Office	150
2 Each		

Project Name: **Forest Park Gillem Public Safety**
 Project Location: Forest Park Gillem Public Safety
 2090 Anvil Block Road
 Forest Park, GA, USA 30297
 Project No: 21-007

Issue Date: 24 SEP 2021
 Item Number: **CH-6.1**
 Item Name: Guest Chair

Furniture.

Manufacturer Information:

Exemplis / Sit On It
 99999-001-SPD0000100-0029
 6415 Katella Avenue
 Cypress, CA 90630
 United States
 P: 714-995-4800
 www.sitonit.com
 Jeff DellaMaggiora
 jeff@completecf.com
 Vendor # 901033

Product Information:

Model/Part #: Lumin Four Leg Chair/Part #: 1011 FT1
 A147 US SC18 VG2 GL1 FC2 AC
 Style: Upholstered seat with plastic back
 Frame finish: Silver FC2
 Back plastic shell: Sterling SC18
 Vinyl seat: Pattern: Element; Color: Ruby
 Arm style: Fixed arms
 Glides: Standard multi-surface glides

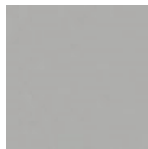


Image for design intent only

Finishes.



MT-3 Metal Legs



P-3 Gray Plastic Shell



U-4 Seat Vinyl

Special Instructions.

Locations.

QTY	Area	Room
2 Each	Company Office	111
2 Each		

Project Name: **Forest Park Gillem Public Safety**
 Project Location: Forest Park Gillem Public Safety
 2090 Anvil Block Road
 Forest Park, GA, USA 30297
 Project No: 21-007

Issue Date: 24 SEP 2021
 Item Number: **CH-7**
 Item Name: Side Chair

Furniture.

Manufacturer Information:

Exemplis / Sit On It
 99999-001-SPD0000100-0029
 6415 Katella Avenue
 Cypress, CA 90630
 United States
 P: 714-995-4800
 www.sitonit.com
 Jeff DellaMaggiora
 jeff@completecf.com
 Vendor # 901033

Product Information:

Model/Part #: Baja Four Leg Chair/Part #: 1171 FT1 BK4
 AR0 US SC23 VG2 GL1PB FC2 AC
 Size: 22" Overall Width x 22.5" Overall Depth x
 45" Overall Height
 Style: Upholstered seat with plastic back
 Frame finish: Silver FC2
 Shell color: Tangerine SC23
 Vinyl seat: Pattern: Slide; Color: Smoky
 Arm style: Armless
 Glides: Standard multi-surface glides



Image for design intent only

Finishes.



MT-3 Metal Legs



P-5 Orange Plastic Shell



U-1 Vinyl seat fabric

Special Instructions.

Locations.

QTY	Area	Room
1 Each	Officer Bunk Room 1	113
4 Each	Pod A Bunk Rooms	127, 128, 130, 131
5 Each		

Project Name: **Forest Park Gillem Public Safety**
 Project Location: Forest Park Gillem Public Safety
 2090 Anvil Block Road
 Forest Park, GA, USA 30297
 Project No: 21-007

Issue Date: 24 SEP 2021
 Item Number: **CH-7.1**
 Item Name: Side Chair

Furniture.

Manufacturer Information:

Exemplis / Sit On It
 99999-001-SPD0000100-0029
 6415 Katella Avenue
 Cypress, CA 90630
 United States
 P: 714-995-4800
 www.sitonit.com
 Jeff DellaMaggiora
 jeff@completecf.com
 Vendor # 901033

Product Information:

Model/Part #: Baja Four Leg Chair/Part #: 1171 FT1 BK4
 AR0 US SC5 VG2 GL1PB FC2 AC
 Size: 22" Overall Width x 22.5" Overall Depth x
 45" Overall Height
 Style: Upholstered seat with plastic back
 Frame finish: Silver FC2
 Shell color: Navy SC5
 Vinyl seat: Pattern: Slide; Color: Smoky
 Arm style: Armless
 Glides: Standard multi-surface glides

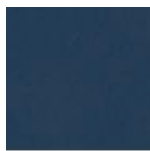


Image for design intent only

Finishes.



MT-3 Metal Legs



P-4 Blue Plastic Shell



U-1 Vinyl seat fabric

Special Instructions.

Locations.

QTY	Area	Room
1 Each	Officer Bunk Room 2	112
4 Each	Pod B Bunk Rooms	133, 134, 136, 137
5 Each		

Project Name: **Forest Park Gillem Public Safety**
 Project Location: Forest Park Gillem Public Safety
 2090 Anvil Block Road
 Forest Park, GA, USA 30297
 Project No: 21-007

Issue Date: 24 SEP 2021
 Item Number: **CH-8**
 Item Name: Conference Chair

Furniture.

Manufacturer Information:

Exemplis / Sit On It
 99999-001-SPD0000100-0029
 6415 Katella Avenue
 Cypress, CA 90630
 United States
 P: 714-995-4800
 www.sitonit.com
 Jeff DellaMaggiora
 jeff@completecf.com
 Vendor # 901033

Product Information:

Model/Part #: Relay Nester/Part #: 94UX UP A60 SC18
 VG2 C13 S AC
 Size: 25.75" overall width x 25.25" overall depth
 x 33.5" overall height
 Style: Upholstered seat and back
 Vinyl seat and back: Pattern: Element; Color: Charcoal
 Shell color: Sterling SC18
 Frame color: Silver S
 Arm style: Fixed arms
 Casters: Carpet casters



Image for design intent only

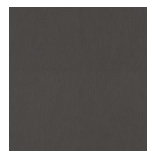
Finishes.



MT-3 Metal Legs



P-3 Gray Plastic Shell



U-2 Vinyl seat

Special Instructions.

Locations.

QTY	Area	Room
16 Each	Shared Conference	147
16 Each		

Project Name: **Forest Park Gillem Public Safety**
 Project Location: Forest Park Gillem Public Safety
 2090 Anvil Block Road
 Forest Park, GA, USA 30297
 Project No: 21-007

Issue Date: 24 SEP 2021
 Item Number: **CH-9**
 Item Name: Outdoor Picnic Table

Furniture.

Manufacturer Information:

Landscape Forms
 7800 E. Michigan Ave.
 Kalamazoo, MI 49048
 United States
 P: 800-521-2546
 www.landscapeforms.com
 Sohurn Naik
 sohurn@landscapeforms.com
 Vendor # Tax ID# 38-1897577

Product Information:

Model: Gretchen Picnic Table
 Size: 54" W x 58" D x 30" H
 Wood: Polysite; color - Bark
 Base: Powdercoated metal; color - Black (Gloss)
 Mounting: Freestanding



Image for design intent only

Finishes.



MT-4 Powdercoated Metal
 Base (Gloss)



W-2 Polysite Surface

Special Instructions.

Locations.

QTY	Area	Room
2 Each	Covered Patio	160
2 Each		

Project Name: **Forest Park Gillem Public Safety**
 Project Location: Forest Park Gillem Public Safety
 2090 Anvil Block Road
 Forest Park, GA, USA 30297
 Project No: 21-007

Issue Date: 24 SEP 2021
 Item Number: **CH-10**
 Item Name: Outdoor Bench

Furniture.

Manufacturer Information:

Landscape Forms
 7800 E. Michigan Ave.
 Kalamazoo, MI 49048
 United States
 P: 800-521-2546
 www.landscapeforms.com
 Sohurn Naik
 sohurn@landscapeforms.com
 Vendor # Tax ID# 38-1897577

Product Information:

Model: Gretchen Bench with back
 Size: 72" W x 25" D x 32" H
 Wood: Polysite; color - Bark
 Base: Powdercoated Metal Base (Gloss)
 Mounting: Freestanding
 Arm style: Armless



Image for design intent only

Finishes.



MT-4 Powdercoated Metal
 Base (Gloss)



W-2 Polysite Surface

Special Instructions.

Locations.

QTY	Area	Room
1 Each	Covered Patio	160
1 Each		

Project Name: **Forest Park Gillem Public Safety**
 Project Location: Forest Park Gillem Public Safety
 2090 Anvil Block Road
 Forest Park, GA, USA 30297
 Project No: 21-007

Issue Date: 24 SEP 2021
 Item Number: **CH-11**
 Item Name: Stool

Furniture.

Manufacturer Information:

Exemplis / Sit On It
 99999-001-SPD0000100-0029
 6415 Katella Avenue
 Cypress, CA 90630
 United States
 P: 714-995-4800
 www.sitonit.com
 Jeff DellaMaggiora
 jeff@completecf.com
 Vendor # 901033

Product Information:

Model/Part #: Lumin Counter Stool; Part #: 1011 FT1 A0
 US VG2 SC18 GL1 S9 FC2 AC
 Size: 21.3 overall width x 22.1" overall depth x
 40" overall height x 24.25" seat height
 Style: Upholstered seat with plastic back
 Frame finish: Silver FC2
 Plastic back shell finish: Sterling SC18
 Vinyl seat: Pattern: Slide; color - Smoky
 Arm style: Armless
 Stool kit: Counter height stool (24")
 Glides: Standard multi-surface glides



Image for design intent only

Finishes.



P-3 Gray Plastic Shell



U-1 Vinyl seat fabric

Special Instructions.

Locations.

QTY	Area	Room
1 Each	Patrol Lobby	146
1 Each		

Project Name: **Forest Park Gillem Public Safety**
 Project Location: Forest Park Gillem Public Safety
 2090 Anvil Block Road
 Forest Park, GA, USA 30297
 Project No: 21-007

Issue Date: 24 SEP 2021
 Item Number: **MS-4**
 Item Name: Trash Receptacle

Furniture.

Manufacturer Information:

Landscape Forms
 7800 E. Michigan Ave.
 Kalamazoo, MI 49048
 United States
 P: 800-521-2546
 www.landscapeforms.com
 Sohun Naik
 sohumn@landscapeforms.com
 Vendor # Tax ID# 38-1897577

Product Information:

Model: Gretchen Litter Receptacle
 Size: 23" Dia x 35" H
 Capacity: 25 Gal
 Mounting: Freestanding
 Wood: Polysite; color - Bark
 Opening: Top opening
 Opening material: Powdercoated metal (Gloss); color - black



Image for design intent only

Finishes.



MT-4 Powdercoated Metal
 Base (Gloss)



W-2 Polysite Surface

Special Instructions.

Locations.

QTY	Area	Room
1 Each	Covered Patio	160
1 Each		

Project Name: **Forest Park Gillem Public Safety**
 Project Location: Forest Park Gillem Public Safety
 2090 Anvil Block Road
 Forest Park, GA, USA 30297
 Project No: 21-007

Issue Date: 24 SEP 2021
 Item Number: **TB-1**
 Item Name: Dining Table

Furniture.

Manufacturer Information:

Keilhauer
 1450 Birchmount RD
 Toronto Ontario, M1P 2E3
 Canada
 P: 416.759.5665
 www.keilhauer.com
 Rachel Straub
 rstraub@mainsolutionsllc.com

Product Information:

Model: Syz 10683
 Size: Rectangle: 120" W x 44" D x 29" H
 Table top: Quartz top; color - Blizzard BLZ
 Legs: PA00 - Polished Aluminum



Image for design intent only

Finishes.



QT-1 Quartz Top

Special Instructions.

Locations.

QTY	Area	Room
1 Each	Dining	107
1 Each		

Project Name: **Forest Park Gillem Public Safety**
 Project Location: Forest Park Gillem Public Safety
 2090 Anvil Block Road
 Forest Park, GA, USA 30297
 Project No: 21-007

Issue Date: 24 SEP 2021
 Item Number: **TB-2**
 Item Name: Training Tables

Furniture.

Manufacturer Information:

CF Group D.B.A. Falcon Products
 99999-001-SPD0000100-0017
 810 West Hwy 25/70
 Newport, TN 37821
 United States
 P: 423.632.0031

Rachel Straub
 rstraub@mainsolutionsllc.com
 Vendor # 0000047978

Product Information:

Model/Part #: ASC-T Ascent Tilt/Part #: 1440
 Size: 27.5" x 60" x 29.25" H
 Top/Edge: 1440, 1.25" flat PVC edge band
 Top finish: Grade 1 laminate; Formica, 8826-58
 Neutral Twill; matte finish
 Edge finish: Standard; Edge #13333/VFL, color - #P3
 Dusk
 Base finish: Chrome
 Power: None

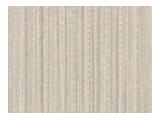


Image for design intent only

Finishes.



E-1 Table Edge



LM-1 Laminate Top



MT-6 Chrome Legs

Special Instructions.

Locations.

QTY	Area	Room
2 Each	Shared Conference	147
2 Each		

Project Name: **Forest Park Gillem Public Safety**
 Project Location: Forest Park Gillem Public Safety
 2090 Anvil Block Road
 Forest Park, GA, USA 30297
 Project No: 21-007

Issue Date: 24 SEP 2021
 Item Number: **TB-2.1**
 Item Name: Training Tables

Furniture.

Manufacturer Information:

CF Group D.B.A. Falcon Products
 99999-001-SPD0000100-0017
 810 West Hwy 25/70
 Newport, TN 37821
 United States
 P: 423.632.0031

Rachel Straub
 rstraub@mainsolutionsllc.com
 Vendor # 0000047978

Product Information:

Model/Part #: ASC-T Ascent Tilt/Part #: 1440
 Size: 27.5" x 72" x 29.25" H
 Top/Edge: 1440, 1.25" flat PVC edge band
 Top finish: Grade 1 laminate; Formica, 8826-58
 Neutral Twill; matte finish
 Edge finish: Standard; Edge #13333/VFL, color - #P3
 Dusk
 Base finish: Chrome
 Power: N2PP-120 Nacre 2-power ports

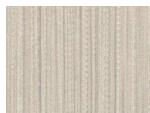


Image for design intent only

Finishes.



E-1 Table Edge



LM-1 Laminate Top



MT-6 Chrome Legs

Special Instructions.

Locations.

QTY	Area	Room
2 Each	Shared Conference	147
2 Each		

Project Name: **Forest Park Gillem Public Safety**
 Project Location: Forest Park Gillem Public Safety
 2090 Anvil Block Road
 Forest Park, GA, USA 30297
 Project No: 21-007

Issue Date: 24 SEP 2021
 Item Number: **TB-2.2**
 Item Name: Training Tables

Furniture.

Manufacturer Information:

CF Group D.B.A. Falcon Products
 99999-001-SPD0000100-0017
 810 West Hwy 25/70
 Newport, TN 37821
 United States
 P: 423.632.0031

Rachel Straub
 rstraub@mainsolutionsllc.com
 Vendor # 0000047978

Product Information:

Model/Part #: ASC-T Ascent Tilt/Part #: 1440
 Size: 27.5" x 72" x 29.25" H
 Top/Edge: 1440, 1.25" flat PVC edge band
 Top finish: Grade 1 laminate; Formica, 8826-58
 Neutral Twill; matte finish
 Edge finish: Standard; Edge #1333/VFL, color - #P3
 Dusk
 Base finish: Chrome
 Power: None

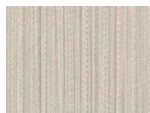


Image for design intent only

Finishes.



E-1 Table Edge



LM-1 Laminate Top



MT-6 Chrome Legs

Special Instructions.

Locations.

QTY	Area	Room
2 Each	Shared Conference	147
2 Each		

Project Name: **Forest Park Gillem Public Safety**
 Project Location: Forest Park Gillem Public Safety
 2090 Anvil Block Road
 Forest Park, GA, USA 30297
 Project No: 21-007

Issue Date: 24 SEP 2021
 Item Number: **TB-3**
 Item Name: Storage Cabinet

Furniture.

Manufacturer Information:

KRUG
 99999-001-SPD0000100-0057
 421 Manitou Drive
 Kitcheneron, Ontario N2C 1L5
 Canada
 P: 888-578-5784

Todd Krutz
 todd@secontract.com

Product Information:

Model: Nuvo Credenza with 4 hinged laminate doors
 Part number: SP51CSS72242911
 Size: 72" W x 24" D x 29" H
 Top: 1/2" thick Corian grade A white glued over palette finish MDF subtop; solid surface top color - Glacier White
 Laminate doors finish: Krug standard laminate; color - Charcoal
 Base: Krug standard base: Gloss Aluminum



Image for design intent only

Finishes.



LM-3 Laminate



SS-1 Solid Surface Top

Special Instructions.

Locations.

QTY	Area	Room
1 Each	Dayroom	106
1 Each		

SECTION 12 40 00
FIXTURES, FURNISHINGS AND EQUIPMENT

END OF SECTION 12 40 00

SECTION 01 63 00

PRODUCT SUBSTITUTION PROCEDURES

PART 1 – GENERAL

1.01 RELATED DOCUMENTS

- A. Drawings and general provisions of the Contract, including General Conditions and other Division 1 Specification Sections, apply to this section.

1.02 SUMMARY

- A. Section Includes:
 - 1. Procedures for substitution requests
 - 2. Product evaluations.

PART 2 – PRODUCTS (Not Used)

PART 3 – EXECUTION

3.01 PROCEDURES FOR SUBSTITUTION REQUESTS

- A. If Contractor wishes to use products different from those indicated in the Contract Documents, the Contractor shall make a written application as described herein. The burden of proving equality of proposed substitutions shall rest with the Contractor. **Substitution requests submitted directly by subcontractors or suppliers will NOT be considered.** Substitutions will not be considered for acceptance when acceptance will require substantial revision of Contract Documents.
- B. Contractor shall submit written request with complete data substantiating compliance of the proposed product with requirements of Contract Documents. Submit request to Architect on a standard form, with three (3) copies of each request and supporting data. Only one (1) request for each product will be considered. A sample form can be found at the end of this Section. Include the following data with the request:
 - 1. Project name.
 - 2. Contractor name.
 - 3. Date of request.
 - 4. Identification of product by Specification reference.
 - 5. Complete data substantiating compliance of proposed substitution with requirements stated in Contract Documents:
 - a. Product identification, including manufacturer's name and address.
 - b. Manufacturer's literature; identify:
 - 1) Product description.
 - 2) Reference standards.
 - 3) Performance and test data.
 - 4) Manufacturer's recommendations for use and installation.
 - 5) Dimensions and space requirements.
 - c. Samples, as applicable.
 - d. Drawings, as applicable.
 - e. Name and address of similar projects on which product has been used, and date of each installation.
 - f. Reports from independent testing laboratories, verified experience records from previous users and other printed or written information valid in the circumstances will be considered.

SECTION 01 63 00
PRODUCT SUBSTITUTION PROCEDURES

6. **Provide an itemized comparison between proposed substitution and product specified; list all variations AND a detailed explanation of how the proposed product meets or exceeds the requirements of the specifications. Website addresses are NOT and acceptable means of compliance with this requirement. Neither the Owner nor the Architect will perform ANY research in connection with product substitutions. It is the responsibility of the proposer to demonstrate full compliance with these specifications and basis of design products.**
7. Net amount of change in Contract Sum (if applicable).
8. Information on any changes caused in construction schedule.
9. Description of any changes that will be required in other work or products if substitute product is accepted.
10. Designation of availability of maintenance services and sources of replacement materials.

NOTE: SUBMISSIONS THAT DO NOT INCLUDE ALL INFORMATION WILL BE DEEMED INCOMPLETE AND NOT CONSIDERED.

- D. Architect's determination of acceptability of proposed submissions will be made based only on data submitted. In accepting a substitution, the Architect does not warrant that the product meets all express requirements of the Contract Documents. The approved substitution is subject to the same subsequent review and approval procedures as the products originally specified.
- E. Contractor shall coordinate all required components and accessories required to make any substitution complete and operable as intended by the basis of design product indicated in the Contract Documents including all work required for installation of accepted substitutions with interfacing work. The Contractor shall bear any and all design costs required to make approved changes in the Work to properly incorporate substitutions. The Contractor shall waive all claims for time and additional costs related to use of acceptable substitutions which become apparent following acceptance, including electrical, structural, mechanical, and plumbing requirements associated with the proposed substitution.
- F. Substitute products shall not be ordered or installed without written acceptance by the Architect. Unless substitutions are received and approved as described above, the Contractor shall be responsible for furnishing materials or products in accordance with the Contract Documents.

3.02 PRODUCT EVALUATIONS

- A. In making a formal request for a substitution the Contractor represents that:
 1. He has investigated the proposed product and has determined that it is equal to or superior in all respects to that specified.
 2. He shall provide the same warranties for substitutions as for product specified.
 3. He shall be responsible for determining that materials requested for substitution are free of known hazardous substances.
 4. He shall coordinate installation of accepted substitution into the Work, and will make such changes as may be required for the Work to be completed in all respects.

SECTION 01 63 00
PRODUCT SUBSTITUTION PROCEDURES

**SUBSTITUTION
REQUEST**

(During the Bidding/Negotiating Stage)

Project: _____ Substitution Request Number: _____

From: _____
To: _____ Date: _____

A/E Project Number: _____
Re: _____ Contract For: _____

Specification: _____ Description: _____
Section: _____ Page: _____ Article/Paragraph: _____

Proposed Substitution: _____
Manufacturer: _____ Address: _____ Phone: _____
Trade Name: _____ Model No.: _____

Attached data includes product description, specifications, drawings, photographs, and performance and test data adequate for evaluation of the request.

The Undersigned certifies:

- Proposed substitution has been fully investigated and determined to be equal to specified product.
- Same warranty will be furnished for proposed substitution as for specified product.
- Same maintenance service and source of replacement parts, as applicable, is available.
- Proposed substitution will have no adverse effect on other trades and will not affect or delay progress schedule.
- Proposed substitution does not affect dimensions and functional clearances.

Submitted by: _____
Signed by: _____
Firm: _____
Address: _____

Telephone: _____

A/E's REVIEW AND ACTION

- Substitution approved - Make submittals in accordance with Specification Section 01 25 00 Substitution Procedures.
- Substitution approved as noted - Make submittals in accordance with Specification Section 01 25 00 Substitution Procedures.
- Substitution rejected - Use specified materials.
- Substitution Request received too late - Use specified materials.

Signed by:

Date:

Supporting Data Attached: Drawings Product Data Samples Tests Reports _____

ADDENDUM NO. 2
SECTION 01 45 33
SPECIAL INSPECTIONS

PART 1 – GENERAL

1.01 RELATED DOCUMENTS

- A. Drawings and general provisions of the Contract, including General and Supplementary Conditions and other Division 1 Specification Sections, apply to this Section.
- B. Division 1 Quality Control.
- C. Attached Statement of Special Inspections and Schedule of Special Inspections Services.

1.02 SUMMARY

- A. This Section includes administrative and procedural requirements for International Building Code Chapter 17 Special Inspection Requirements.
- B. Special Inspection services are required to verify compliance with requirements specified or indicated. These services do not relieve Contractor of responsibility for compliance with Contract Document requirements.
- C. Special Inspections Services shall be in accordance with Chapter 17 Structural Tests and Special Inspections of the 2018 International Building Code.

1.03 RESPONSIBILITIES

- A. Contractor: Contractor shall be responsible for engaging and paying for an independent Special Inspections Services Agency. This independent agency is to be approved by the Owner and perform all required services listed in the Contract Documents and as directed by the Owner's Representative. Contractor shall be required to coordinate the following items with the Special Inspections Agency and the Owner's Representative:
 - 1. Maintain a certified written report of each test, inspection, and similar quality-control service provided by Special Inspections Agent.
 - 2. Coordinate the sequence of activities to accommodate required services with a minimum of delay. Coordinate activities to avoid the necessity of removing and replacing construction to accommodate inspections and tests.
 - 3. Should any portion of the work tested fail and require retesting the Contractor shall be responsible for all costs associated with retesting. Contractor shall also be responsible for all costs borne by the testing agency if the Contractor fails to notify the testing agency of work not ready for the scheduled testing.
- B. Special Inspections Agency: Conducted by a qualified Special Inspections Agent as required by Chapter 17 of the 2018 International Building Code as indicated in attached Statement of Special Inspections, and as follows:
 - 1. Verifying that manufacturer maintains detailed fabrication and quality-control procedures and reviewing the completeness and adequacy of those procedures to perform the Work.
 - 2. Notifying Architect and Contractor promptly of irregularities and deficiencies observed in the Work during performance of its services.
 - 3. Submitting a certified written report of each test, inspection, and similar quality-control service to Architect with copy to Contractor.
 - 4. Submitting a final report of special inspections at Substantial Completion, which includes a list of unresolved deficiencies.
 - 5. Interpreting tests and inspections and stating in each report whether tested and inspected work complies with or deviates from the Contract Documents.
 - 6. Retesting and re-inspecting corrected work.

ADDENDUM NO. 2
SECTION 01 45 33
SPECIAL INSPECTIONS

PART 3 – EXECUTION

3.01 TEST AND INSPECTION LOG

- A. Prepare a record of tests and inspections. Include the following:
 - 1. Date test or inspection was conducted.
 - 2. Description of the Work tested or inspected.
 - 3. Date test or inspection results were transmitted to Architect.
 - 4. Identification of testing agency or special inspector conducting test or inspection.
- B. Maintain log at Project site. Post changes and modifications as they occur. Provide access to test and inspection log for Architect's and Contractor's reference during normal working hours.

3.02 REPAIR AND PROTECTION

- A. General: On completion of testing, inspecting, sample taking, and similar services, repair damaged construction and restore substrates and finishes.
- B. Comply with the Contract Document requirements for Division 1 Section "Cutting and Patching."
- C. Repair and protection are Contractor's responsibility, regardless of the assignment of responsibility for quality-control services.